

CLEAR CREEK SUBDIVISION PHASE 3

03-169

A PART OF THE SOUTHWEST QUARTER OF SECTION 16, TOWNSHIP
11 NORTH, RANGE 1 EAST OF THE SALT LAKE MERIDIAN,
NIBLEY CITY, CACHE COUNTY, UTAH

-3-

TAX UNIT 08

Electronic Only

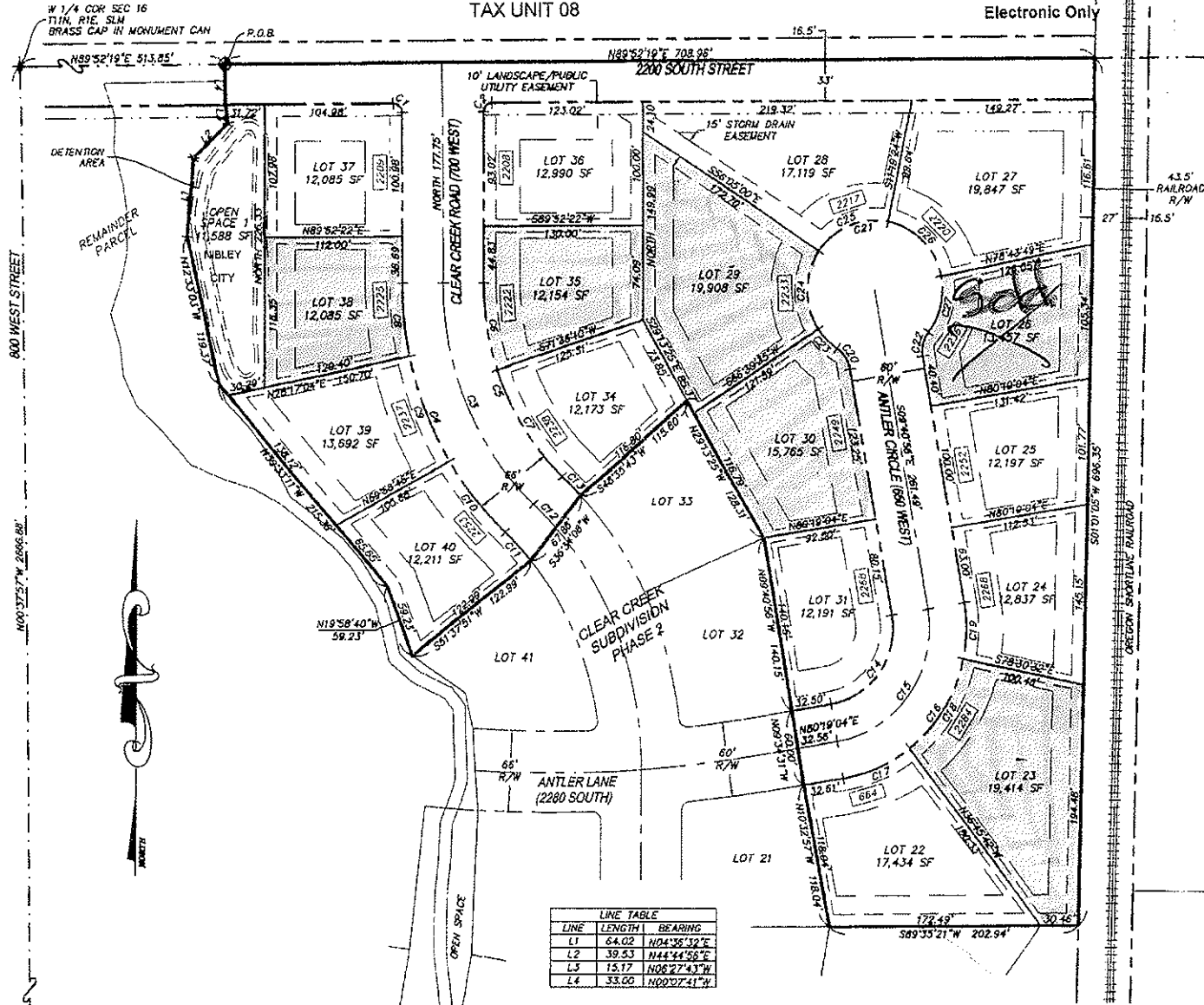

LINE TABLE		
LINE	LENGTH	BEARING
L1	64.02	N04°35'32"E
L2	39.53	N44°44'56"E
L3	15.17	N08°27'43"W
L4	33.00	N02°07'41"W

FILED 5 APR 2006 ENT 913613 MAP 2006-2046 SITE PAGE 03-003-1
PARCEL NO. = 03-169-LOT NO.

SEG COR. 16, 17, 20, 21
T11N, R1E, S14M
BRASS CAP IN MONUMENT CAN

Electronic Only
CLEAR CREEK SUBDIVISION PHASE 4

A PART OF THE SOUTHWEST QUARTER OF SECTION 16, TOWNSHIP
11 NORTH, RANGE 1 EAST OF THE SALT LAKE MERIDIAN,
NIBBLEY CITY, CACHE COUNTY, UTAH

LINE	LENGTH	BEARING
L1	15.17	S06°27'45"E
L2	38.53	S14°14'58"W
L3	59.23	S18°58'40"E
L4	52.05	S26°07'59"E
L5	28.45	S12°01'28"E
L6	48.00	S01°54'12"E
L7	14.30	S81°41'28"E

